



DÍAS DE
FOLLAJE



DIAS DE
FOLLAJE

DURING THE 2019 "36 DAYS OF TYPE" I CREATED A LEAFY LETTER FOR EACH DAY.

AFTER THE PROJECT FINISHED I DECIDED IT WOULDN'T BE THE END AND TRANSLATED THOSE LETTERS INTO A WORKABLE FONT I NAMED "DIAS DE FOLLAJE". I ALSO ADDED A WHOLE RANGE OF ADDITIONAL GLYPHS TO COVER THE EXTENDED LATIN, CYRILLIC, AND GREEK SCRIPTS AS WELL AS FILLING IN THE PUNCTATION.

RELEASE DATE: SEPTEMBER 2020 | STYLES: 5 | FORMATES: OTF

GLYPHS

GLYPH COUNT: 499 | SCRIPTS: LATIN, GREEK & CYRILLIC

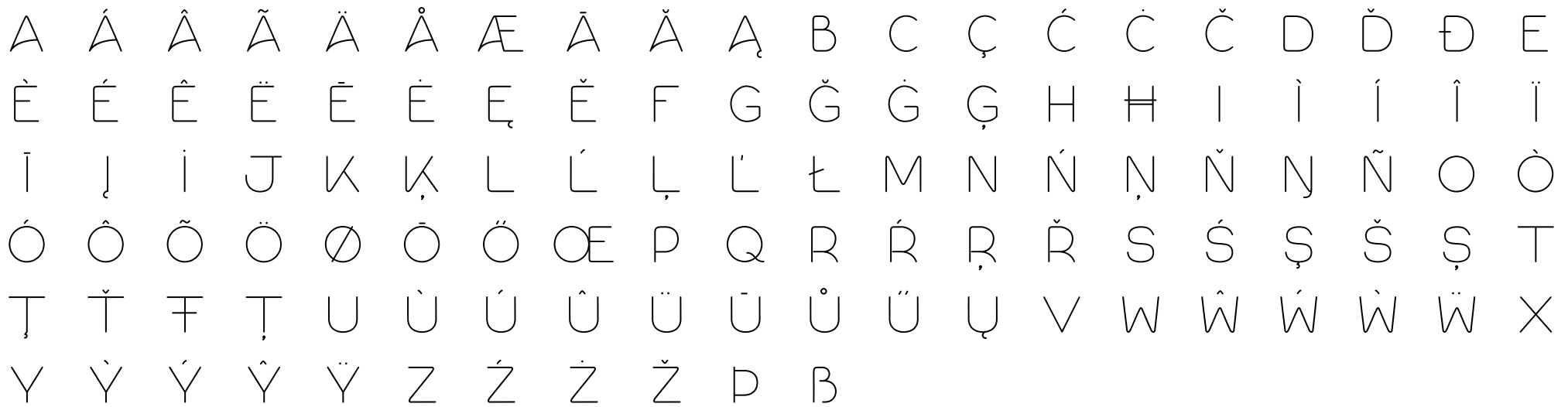
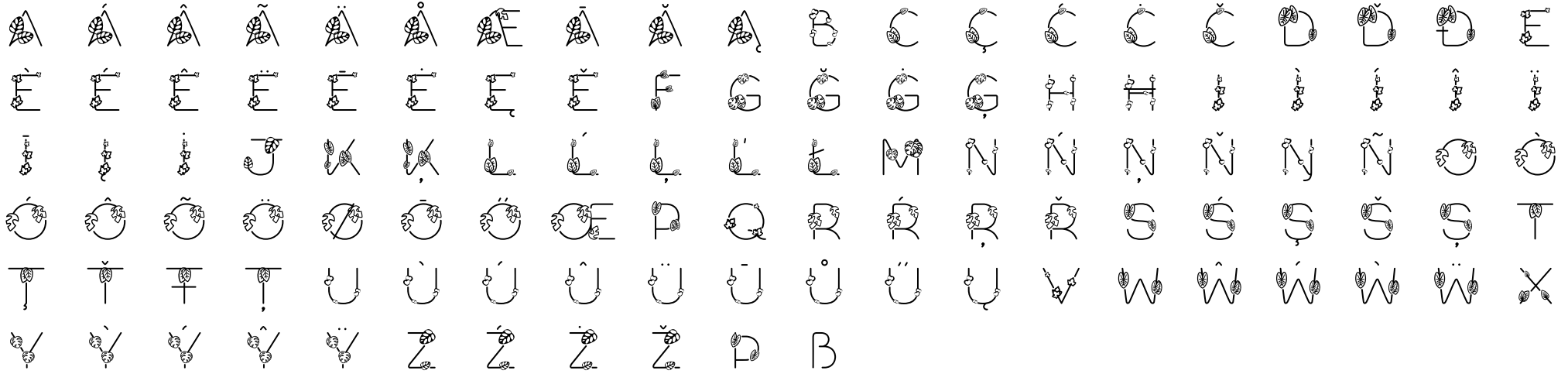

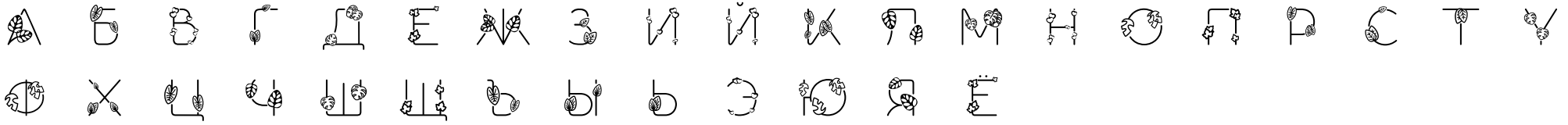

А Б В Г Д Е Ж З И Й К Л М Н О П Р С Т У
Ф Х Ц Ч Ш Щ Ъ Ы Ь Э Ю Я Ё



A B Γ Δ E Z H Θ I K Λ M N Ξ O Π ϱ Σ Σ T
 Y Φ X Ψ Ω Ï ÿ Ó Ý Ω Á É H Í ÿ

0	1	2	3	4	5	6	7	8	9	!	@	€	£	#	\$	%	^	&	*
()	-	_	=	+	{	}	[]	;	:	“	’			~	`	<	>
.	.	?	/		¢	¤	¥		§	¨	©	«	¬	®	-	°	±	´	¶
.	,	»	¿	÷	ˆ	˘	˙	˚	˛	˜	˝	“	’	’	†	‡	•	…	‰
<	>	™	□	∑	√	∫	≈	≠	≤	≥	0	1	2	3	4	5	6	7	8
9	🍀	🍀	🍀	🍀															

TOTE BAG
ON SALE NOW

100% SUSTAINABLY SOURCED
COTTON

SCREEN PRINTED LOCALLY WITH
WATER BASED NON-TOXIC INK



LANGUAGE SUPPORT

AFRIKAANS
ALBANIAN
ASU
BASQUE
BELARUSIAN
BEMBA
BENA
BOSNIAN
BULGARIAN
CATALAN
CEBUANO
CHGA
COLOGNIAN
CORNISH
CORSIKAN
CROATIAN
CZECH
DANISH
DUTCH
ENGLISH
ERZYA
ESTONIAN
FAROESE

FILIPINO
FINNISH
FRENCH
FRIULIAN
GALICIAN
GANDA
GERMAN
GREEK
GUSI
HUNGARIAN
HUNGARIAN
CELANDIC
IDO
INARI
SAM
INDONESIAN
INTERLINGUA
IRISH
ITALIAN
JAVANESE
JJU
JOLA-FONYI
KABUVERDIANU
KALENJIN

KINYARWANDA
KURDISH
LATVIAN
LITHUANIAN
LOJBAN
LOW GERMAN
LOWER SORBIAN
LUO
LUXEMBOURGISH
LUYIA
MACEDONIAN, MACHAME
MAKHUWA-MEETTO
MAKONDE
MALAGASY
MALAY
MALTESE
MANX
MAORI
MORISYEN
NORTH NDEBELE
NORTHERN SAMI
NORTHERN SOTHO
NORWEGIAN BOKMÅL

NORWEGIAN NYNORSK
NYANJA
NYANKOLE
OCCTAN
OROMO
POLISH
PORTUGUESE
ROMANIAN
ROMANSH
ROMBO
RUNDI
RUSSIAN
RWA
SAMBURU
SANGO
SANGU
SARDINIAN
SCOTTISH GAELIC
SENA
SERBIAN
SHAMBALA
SHONA
SLOVAK

SLOVENIAN
SOGA
SOMALI
SOUTH NDEBELE
SOUTHERN SOTHO
SPANISH
SWAHILI
SWATI
SWEDISH
SWISS GERMAN
TAITA
TAROKO
TESO
TSONGA
TSWANA
TURKISH
TURKIMEN
UPPER SORBIAN
VUNJO
WALLOON
WELSH
WESTERN FRISIAN
WOLOF



KOKEDAMA WORKSHOP

6TH FEBRUARY | 7PM
5TH MARCH | 7PM
2ND APRIL | 7PM
7TH MAY | 7PM

£10 PER PERSON
INCLUDES ALL SUPPLIES

LIMITED AVAILABILITY. BOOKING REQUIRED



PLANT CLINIC

DROP IN EVERY
MONDAY MORNING

BRING YOUR PLANT ALONG FOR EXPERT
HELP, ADVICE & TIPS



TERRARIUM WORKSHOP

13TH FEBRUARY | 7PM
12TH MARCH | 7PM
9TH APRIL | 7PM
14TH MAY | 7PM

£10 PER PERSON
INCLUDES ALL SUPPLIES

LIMITED AVAILABILITY. BOOKING REQUIRED

SAMPLE

TEXT

MONSTERA IS A GENUS OF 45 SPECIES OF FLOWERING PLANTS IN THE ARUM FAMILY, ARACEAE, NATIVE TO TROPICAL REGIONS OF THE AMERICAS. THE GENUS IS NAMED FROM THE LATIN WORD FOR "MONSTROUS" OR "ABNORMAL", AND REFERS TO THE UNUSUAL LEAVES WITH NATURAL HOLES THAT MEMBERS OF THE GENUS HAVE.

THEY ARE HERBS OR EVERGREEN VINES, GROWING TO HEIGHTS OF 20 METRES (66 FT) IN TREES, CLIMBING BY MEANS OF AERIAL ROOTS WHICH ACT AS HOOKS OVER BRANCHES; THESE ROOTS WILL ALSO GROW INTO THE SOIL TO HELP SUPPORT THE PLANT. [12PT - ENGLISH]

MONSTERA ER ÆTTKVIÐSL 45 TEGUNDIR AF BLÓMSTRANDI PLÖNTUM Í ARUM FJÖLSKYLDUNNI, ARACEAE, ÆTTAÐ FRÁ SUÐRÆNUM SVÆÐUM Í AMERÍKU. ÆTTKVIÐSLIN ER NEFND AF LATNESKA ORÐINU „ÓGEÐFELLD“ EÐA „ÓEÐLILEG“ OG VÍÐAR TIL ÓVENJULEGRA LAUFA MEÐ NÁTTÚRULEGUM HOLUM SEM MEÐLIMIR ÆTTKVIÐSLARINNAR HAFU.

ÞAU ERU JURTIÐR EÐA SÍGRÆNAR VÍNVIÐIR, VAXA Í 20 METRA HÆÐ Í TRJÁM OG KLIFRA MEÐ LOFTRÓTUM SEM VIRKA SEM ÖNGLAR YFIR GREINAR; ÞESSAR RÆTUR MUNU EINNIG VAXA Í MOLDINA TIL AÐ STYÐJA VIÐ PLÖNTUNA. [14PT - ICELANDIC]

МОНСТЕРА - ЭТО РОД 45 ВИДОВ ЦВЕТКОВЫХ РАСТЕНИЙ СЕМЕЙСТВА АРУМ, ARACEAE, ПРОИЗРАСТАЮЩИХ В ТРОПИЧЕСКИХ РЕГИОНАХ АМЕРИКИ. РОД НАЗВАН ОТ ЛАТИНСКОГО СЛОВА

«ЧУДОВИЩНЫЙ» ИЛИ «НЕНОРМАЛЬНЫЙ» И ОТНОСИТСЯ К НЕОБЫЧНЫМ ЛИСТЬЯМ С ЕСТЕСТВЕННЫМИ ОТВЕРСТИЯМИ, КОТОРЫЕ ЕСТЬ У ПРЕДСТАВИТЕЛЕЙ РОДА.

ЭТО ТРАВЫ ИЛИ ВЕЧНОЗЕЛЕННЫЕ ЛИАНЫ, РАСТУЩИЕ НА ДЕРЕВЬЯХ ДО ВЫСОТЫ 20 МЕТРОВ (66 ФУТОВ), ПОДНИМАЮЩИЕСЯ С ПОМОЩЬЮ ВОЗДУШНЫХ КОРНЕЙ, КОТОРЫЕ ДЕЙСТВУЮТ КАК КРЮЧКИ НАД ВЕТВЯМИ; ЭТИ КОРНИ ТАКЖЕ ПРОРАСТУТ В ПОЧВУ, ЧТОБЫ ПОДДЕРЖАТЬ РАСТЕНИЕ. [21PT - RUSSIAN]

ΤΟ MONSTERA ΕΙΝΑΙ ΈΝΑ
ΓΈΝΟΣ 45 ΕΙΔΩΝ ΑΝΘΟΦΌΡΩΝ
ΦΥΤΩΝ ΣΤΗΝ ΟΙΚΟΓΈΝΕΙΑ ARUM,
ARACEAE, ΠΟΥ ΠΡΟΈΡΧΕΤΑΙ
ΑΠΌ ΤΡΟΠΙΚΈΣ ΠΕΡΙΟΧΈΣ ΤΗΣ
ΑΜΕΡΙΚΗΣ. [48PT - GREEK]

FOR MORE INFORMATION
& LICENCING

WWW.BONEZDESIGNZ.COM
HELLO@BONEZDESIGNZ.COM